

JB Fork Solution

DENTAL IMPRESSION TAKING TRAY

 Product  descriptions

1. One-day dental jaw relation record solution

- On the day of patient visit,
 - (1) Oral impression and jaw relations are taken simultaneously
 - (2) Digital denture design and fabrication
- *Simplify traditional conventional denture fabrication process and reducing number of visits

2. Digital/Analog applicable solution

- Digital workflow for occlusal plane transfer
 - Facial scan available (option)
 - If facial scanner is not available, POP BOW system can be applied to obtain occlusal plane information.
- * Applicable to conventional denture manufacturing
- * Efficiently available for use to fabricate abutment and temporary prosthesis of full mouth reconstruction with implants

JB Fork Solution

DENTAL IMPRESSION TAKING TRAY

Digital workflow

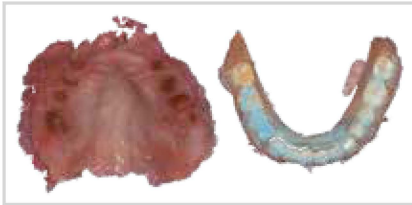

Intraoral scan

When there is no intraoral scanner, traditional impression techniques are still possible

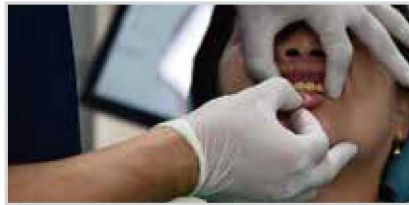

Apply JB fork upper Jaw with putty and silicone materials

Check the upper lip support and select anterior teeth positions

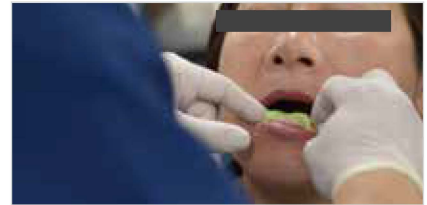

Apply JB fork lower Jaw with putty and silicone materials



Gothic arch tracing

Decide proper vertical dimension and gothic arch tracing



Bite taking

Apply a silicon bite registration material between the upper and lower plates to fix the specified VD and CR



3D facial scan

Obtained occlusal plane
*If you do not have a facial scanner, record the occlusal plane with ADD POP BOW.



Digital Dental Production

Digital denture design from existing dental cad software (3 shape, exocad, etc.)

Conventional workflow



Apply JB Fork upper & lower jaw



Gothic arch tracing

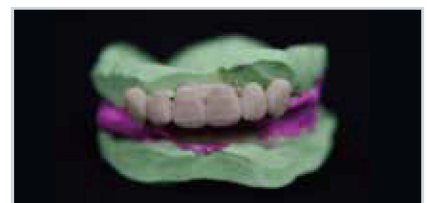

Bite taking

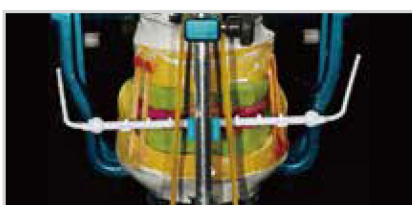

Apply ADD POP BOW

Occlusal plane setting



Conventional dental production

